NEIL CHERRON
929 Walnut Avenue
Walnut Creek, California

SONATA PATHETIQUE

Op. 13

BEETHOVEN

129.	Allegretto, 7th Symphony	Am-4
3428.	Andante, 5th Symphony	G-2
3328.	Bagatelle in Eb, Op. 33 No.1	Eb-3
1313.	Bagatelle in D, Op. 33 No. 6	D-4
699.	Farewell to the Piano	F-3
*225.	Fuer Elise	Am-3
*626.	Gertrude's Dream	Bb-3
1891.	Menuet in G No. 2	G-2
*1186.	Moonlight Sonata, Op. 27 No. 2	C♯m-6
375.	Rondo in C, Op. 51 No. 1	C-3
3345.	Rondo in G, Op. 51 No. 2	G-3
*398.	Sonata, Op. 49 No. 1	Gm-3
*400.	Sonata, Op. 49 No. 2	G-3
1341.	Sonata Pathetique, Op. 13	Cm-5
2406.	Turkish March, Ruins of Athens (Rubinstein)	Bb-5

** Also published in a transcribed arrangement.*

CENTURY MUSIC PUBLISHING CO., INC. 39 West 60th Street, New York 23, N. Y.
Gordon V. Thompson Ltd., Canadian Agents, Toronto
Keith Prowse, Ltd., British Agents, London

No. 1341

3/21/20

1.) Dynamics

N. B. A transcribed arrangement of this work is available in Century Edition No 3552

Dedicated to
PRINCE CARL VON LICHNOWSKY

Sonate Pathétique

Edited and fingered by
M. GREENWALD.

L. van BEETHOVEN, Op. 13.

Introduction.
Grave.

PIANO

fp *sf* *p* *cresc.* *f* *ff* *sfp* *cresc.* *f* *sf*

fingering

attacca subito il Allegro.

Copyright MCMVIII by Century Music Publishing Co.

When programming or performing this number on the air, kindly give credit to the Century Edition.

pt hand stac.

Allegro di molto e con brio

p *sf* *cresc.*

p *sf* *cresc.*

p *sf* *sf*

sf *sf* *cresc.*

sf *p* *cresc.* *sf* *p* *cresc.*

Ped. * Ped. *

f *sf* *sf* *sf* *sf* *p*

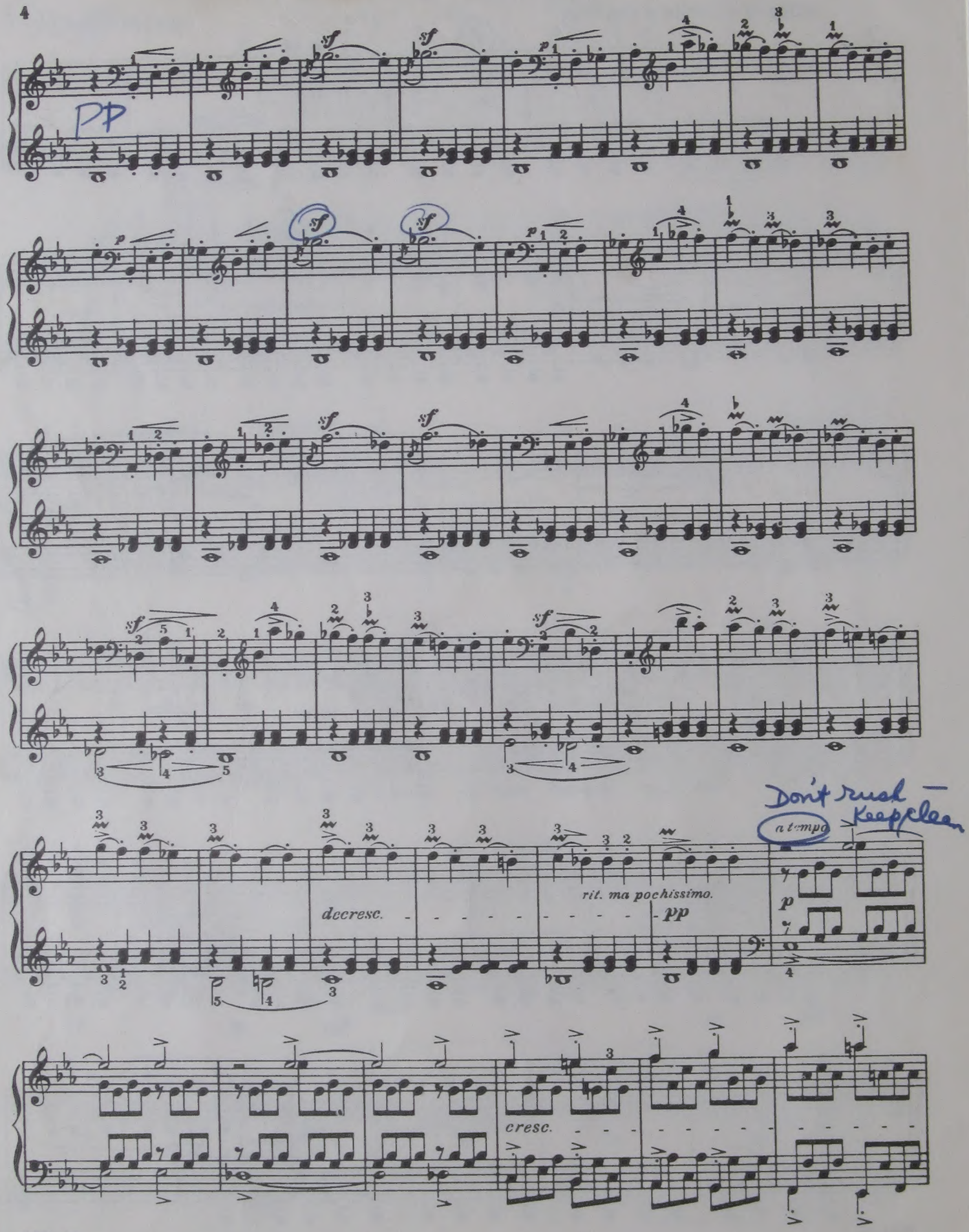
pp
sf
p
decresc.
rit. ma pochissimo.
pp
a tempo
Don't rush — Keep clean
cresc.

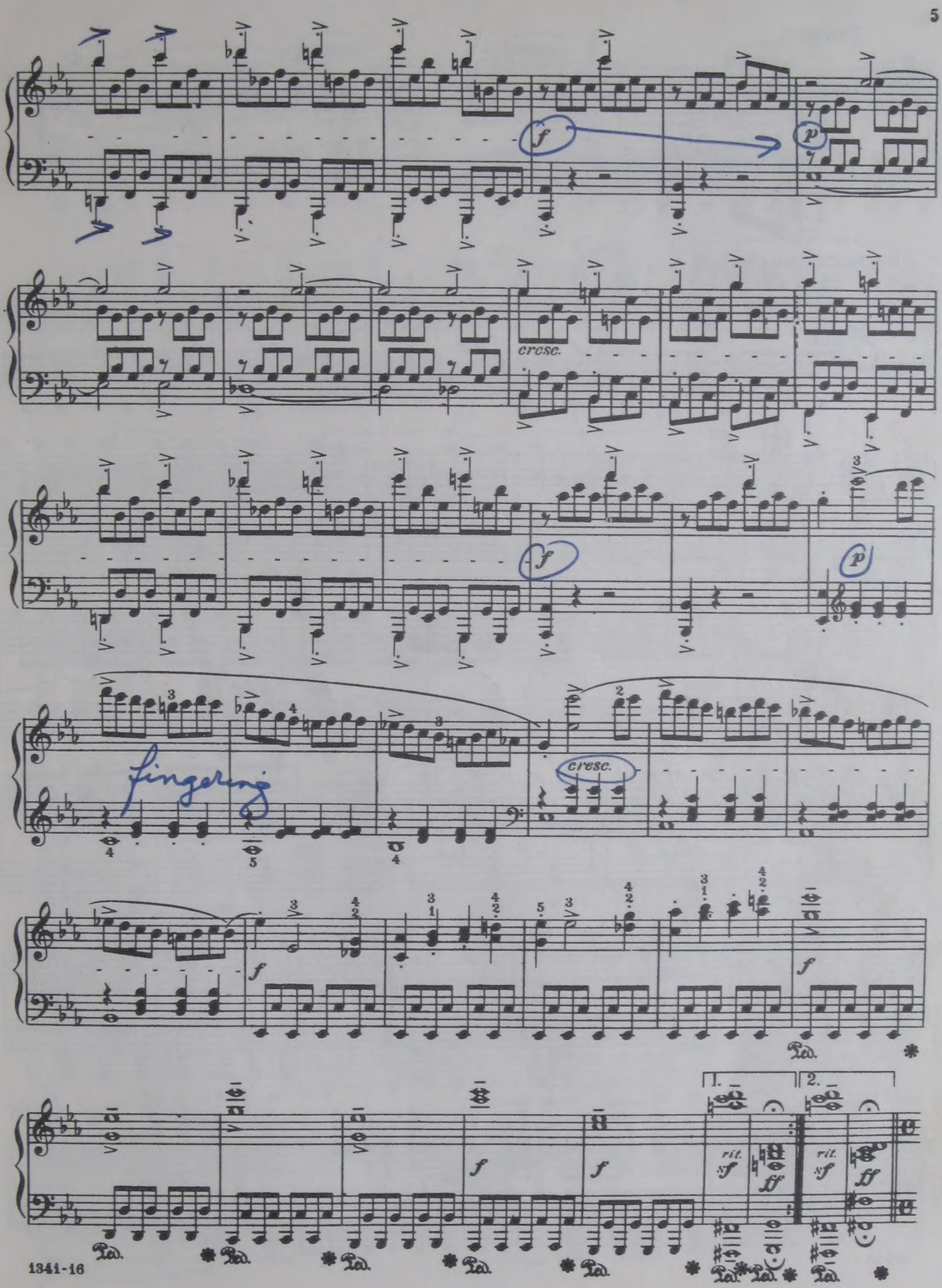
f
p
cresc.
f
p
fingering
cresc.
f
f
f
f
rit.
sf
ff
rit.
sf
ff
1.
2.

Tempo I

fp *fp* *fp* *fp* *p* *decresc.* *rit.* *pp*

Allegro molto e con brio

STAC.

p *cresc.* *f* *p* *cresc.*

f *p* *cresc.*

marcato il basso.

BRING OUT

f *dimin.*

p *pp*

cresc. *sf*

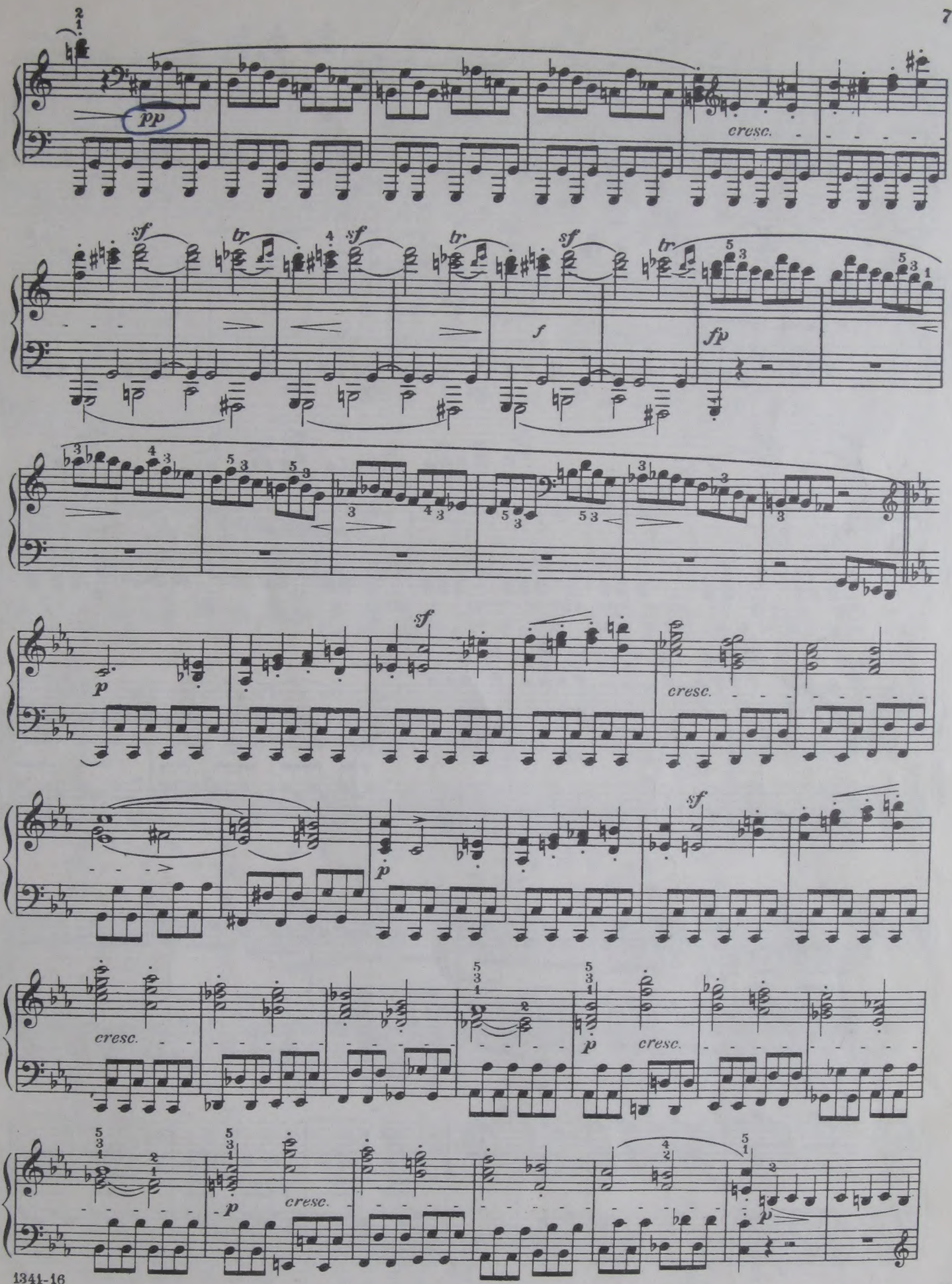
pp
cresc.
sf
tr
f
fp
p
cresc.
sf
p
sf
cresc.
p
cresc.
p
cresc.
p

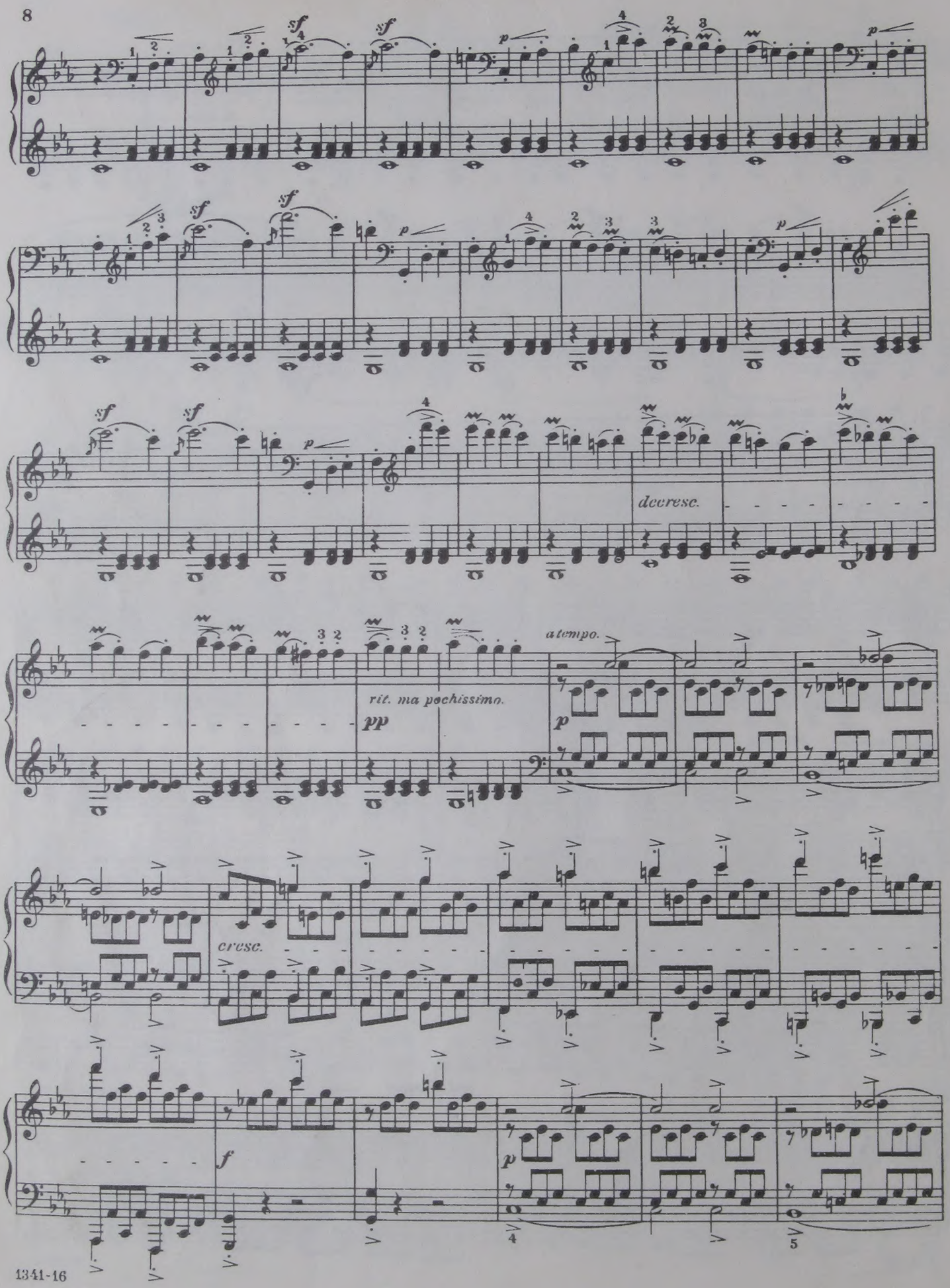
sf
p
decresc.
rit. ma pochissimo.
pp
a tempo.
cresc.
f

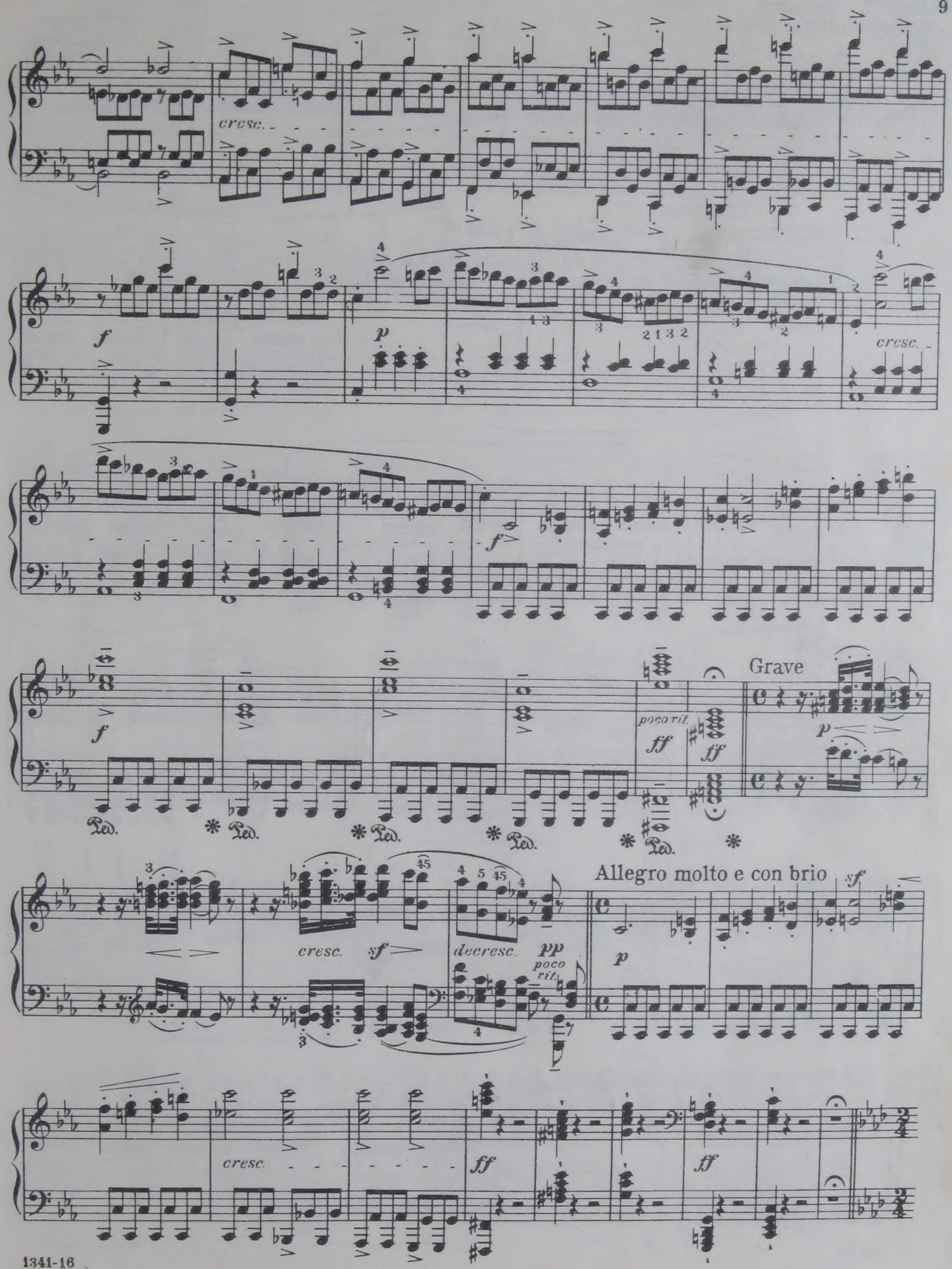
cresc.
f
p
cresc.
f
f
poco rit.
ff
ff
Grave
p
Ped.
Allegro molto e con brio
sf
cresc.
sf
decresc.
pp
poco rit.
p
cresc.
ff
ff

1.) Adagio = great control over tempo
2.) Hymn-like
3.) melody must overcome accompaniment
4.) Legato

Adagio cantabile

mp *pp* *p* *mf* *mp* *poco animato.* *cresc.* *f* *Tempo I* *dim.* *cresc.* *dim.* *cresc.* *poco rit.* *a tempo.*

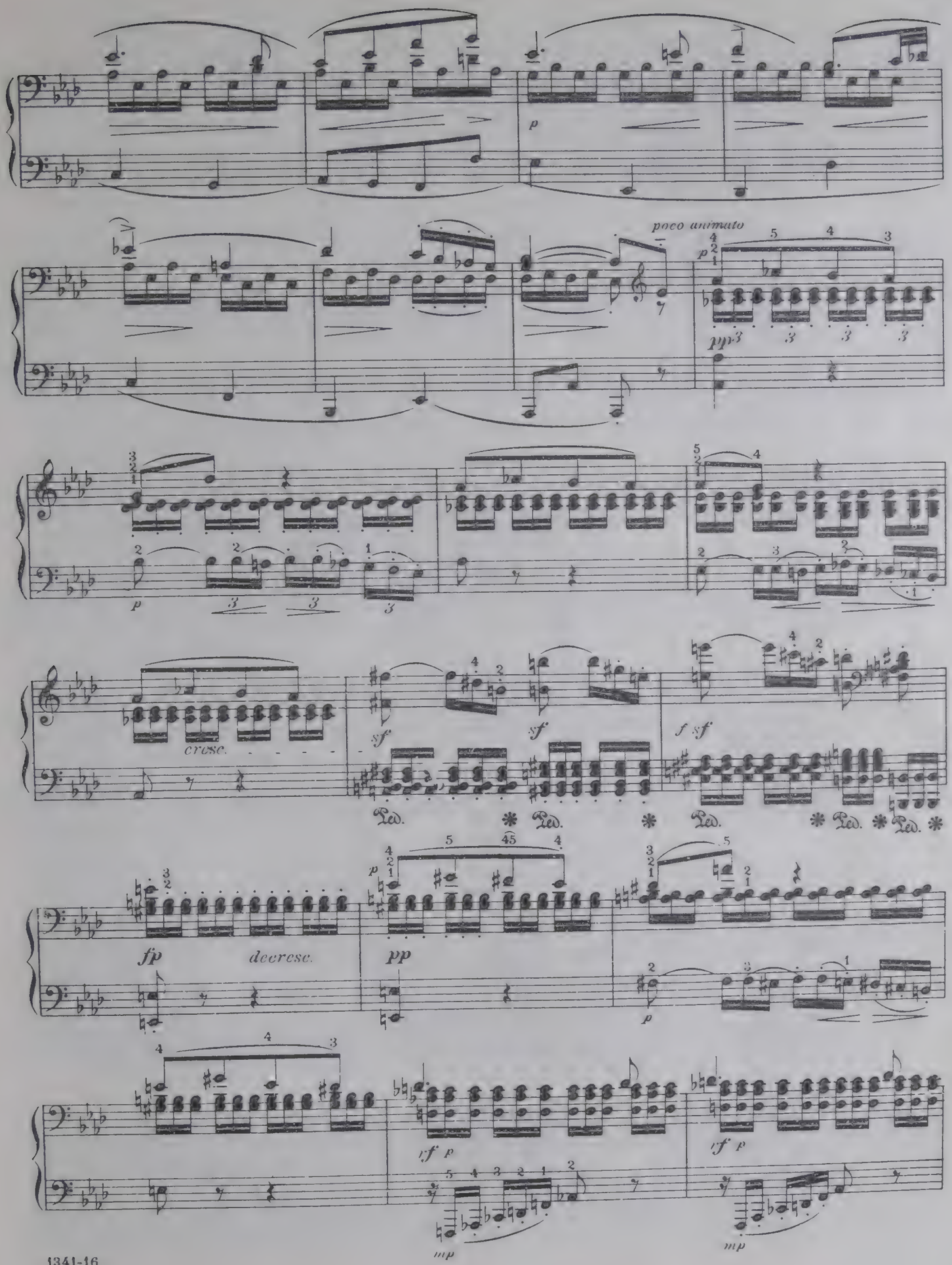
p
poco animato
pp
cresc.
sf
f sf
Ped.
fp
decresc.
pp
p
rf p
mp

Tempo I

cresc.

mp

pp

p

riten. pochiss.

a tempo.

p

mf

pp

mp

riten. un pochettino sin al fine.

p

ten.

ten.

pp

rf

rf

rf

poco rit.

pp

Allegro

RONDO

p

cresc. *dim.* *mf* *cresc.* *dim.* *f* *ff*

fp *p* *fp* *p* *dolce.*

cresc.

p *sf* *sf*

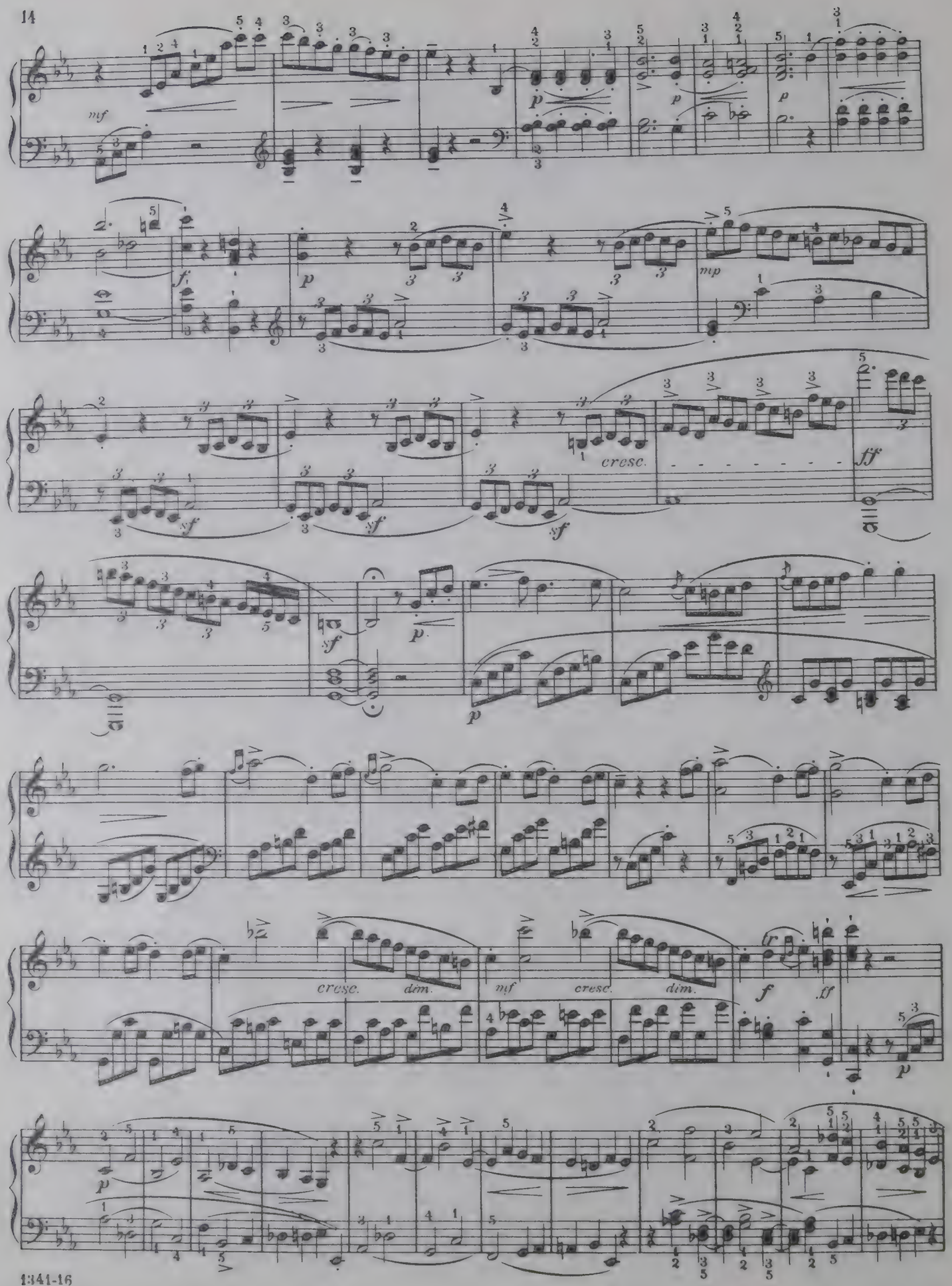
mf
p
f
mp
sf
cresc.
ff
cresc.
dim.
mf
cresc.
dim.
f
ff

cresc.

f

sf

p cresc.

ff

sf

Ped.

sf

sf

ff

sf

p

p

mp

p

cresc.

sf

cresc.

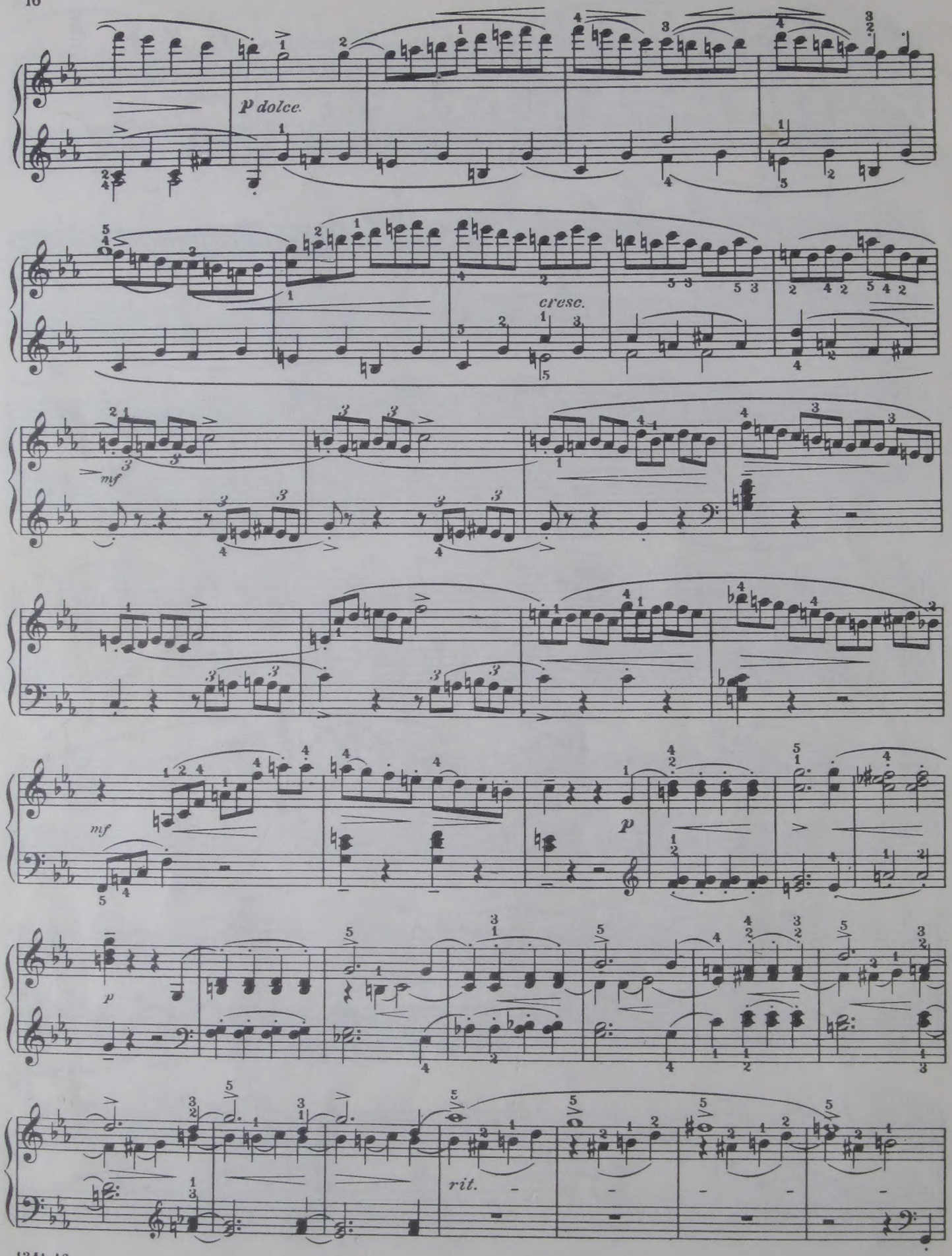
p dolce.
cresc.
mf
mf
p
p
rit.

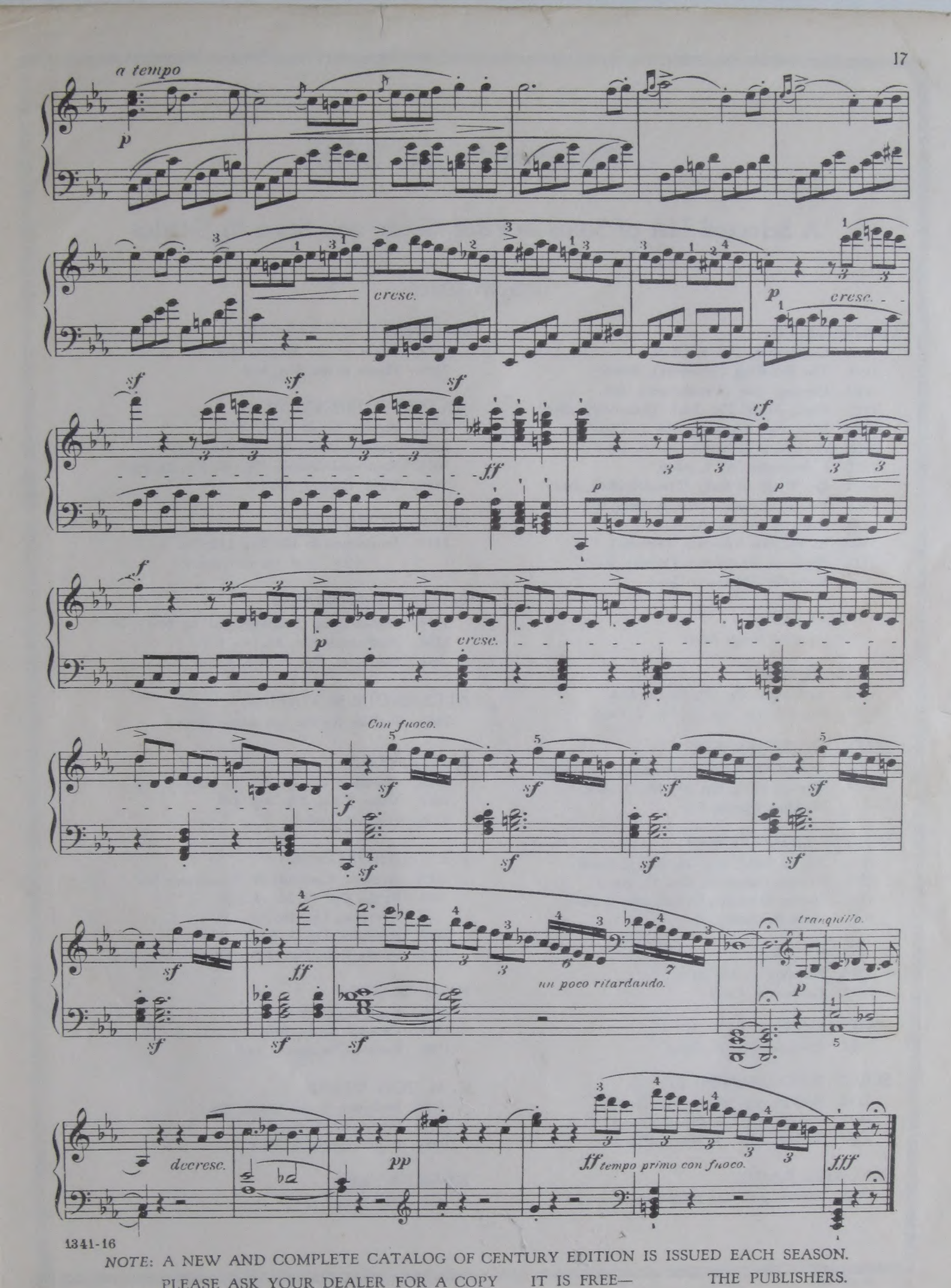

NOTE: A NEW AND COMPLETE CATALOG OF CENTURY EDITION IS ISSUED EACH SEASON.
PLEASE ASK YOUR DEALER FOR A COPY IT IS FREE— THE PUBLISHERS.

Masterworks for Piano

A Selected List of Solos in Fifth, Sixth, and Seventh Grades

SECOND SERIES

FRANZ LISZT
- 173. Consolation, No. 3, Db-5
- 1193. The Erl King (Schubert), Am-6
- 692. Evening Star (Tannhauser), B-6
- 1335. Hark, Hark The Lark (Schubert) Bb-6
- 1179. Hungarian Rhapsody No. 2, C♯m-7
- 2582. Hungarian Rhapsody No. 6, Db-7
- 2117. Liebestraum No. 1, Ab-6
- 2423. On Wings of Song (Mendelssohn), Ab-5
- 362. Polacca Brilliante (von Weber), E-5
- 370. Rakoczy March, Am-6
- 1480. La Regatta Venitiana (Rossini), C-6
- 1201. Rigoletto, Paraphrase (Verdi), E-7
- 696. Serenade (Schubert) Dm-6

H. C. LITOLFF
- 991. Spinning Song, Ab-6

E. A. MacDOWELL
- 1043. Hexentanz, Op. 17, No. 2, D-6
- 2094. Scotch Poem, Op. 31, No. 2, Fm-5

FELIX MENDELSSOHN
- 376. Andante & Rondo Capriccioso, Op. 14, E-5
- 1674. Hunting Song, Op. 19, No. 3, A-5
- 455. Wedding March, C-5

MORITZ MOSZKOWSKI
- 1646. Air de Ballet, Op. 36, No. 5, Gm-6
- 1775. Caprice Espagnole, Op. 37, Am-5
- 3348. Sparks, Etincelles, Op. 36, No. 6, Bb-5
- 1647. Valse Brilliante, Ab-5

W. A. MOZART
- 2404. Romance in Ab, Ab-5
- 3492. Fantasia in Cm-5

EMIL PAUER
- 1182. Cascade, Op. 37, Gb-6

SERGE RACHMANINOFF
- 2126. Prelude, Op. 23, No. 5, Gm-5
- 1028. Prelude, Op. 3, No. 2, C♯m-5
- 2324. Prelude, Op. 3, No. 4, F♯m-6

MAURICE RAVEL
- 3422. Pavane pour une Infante defunte, G-5

N. RIMSKY-KORSAKOFF
- 3184. Flight of the Bumble Bee, C-5
- 2299. Hymn to the Sun, A-6

ANTON RUBINSTEIN
- 1770. Apollo, Etude in C, -5
- 1644. Boheme Polka, Op. 82, No. 7, G-5
- 1015. Kamennoi Ostrow, Op. 10, No. 22, F♯-5
- 2425. Valse Caprice, Eb-5-6

FRANZ SCHUBERT
- 2335. Impromptu in Bb, Op. 142, No. 3, -5 (See Liszt transcriptions)

ROBERT SCHUMANN
- 1724. Aufschwung (Soaring), Op. 12, No. 2, Fm-5
- 1196. Nachtstuck, Op. 23, No. 4, F-5
- 838. Novelette, Op. 21, No. 1, F-5

ALEXANDER SCRIABINE
- 2201. Prelude for the left hand, Em-5

JAN SIBELIUS
- 1972. Romance, Op. 24, No. 9, Db-5
- 2452. Valse Triste, Op. 44, 4-5
- 3236. Finlandia, Ab-6

P. I. TSCHAIKOWSKY
- 3187. Andante Cantabile fr. Symphony No. 5, Em-5
- 586. Etude, Op. 40, No. 1, G-6
- 342. Nocturne, Op. 10, No. 1, F-5
- 2120. Romance, Op. 5, Em-5
- 1703. Troika Ride, November, Op. 37, No. 11, E-5

PAUL WACHS
- 2195. Capricante, Ab-6
- 1351. Carnival Scene, Bb-6
- 1588. Carnival Espagnole, G-5

C. M. VON WEBER
- 698. Invitation to the Dance, Db-5
- 1771. Perpetual Motion, C-5
- 1406. Rondo Brilliante, Eb-6

HENRI WEBER
- 661. The Storm, A-5